

FRONT ELEVATION

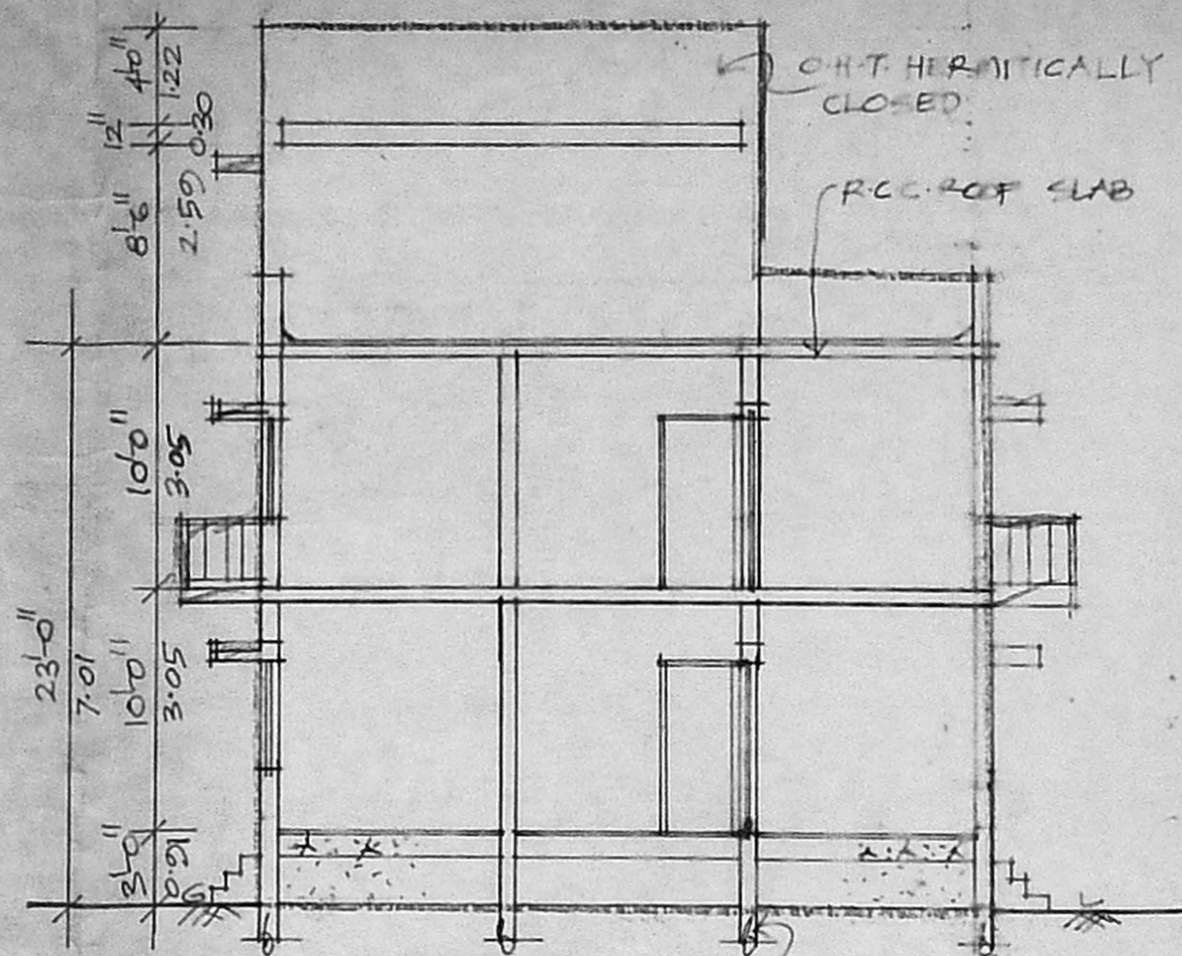

SECTION - AB

A/20574/460/96
 Planning Permit No.
APPROVED
 SUBJECT TO THE CONDITIONS
 THIS OFFICE IMPOSES.
 No. A1/20130/96 Date 30.9.96
 o/c S. Jay
 FOR MEMBER SECRETARY
 MADRAS METROPOLITAN
 DEVELOPMENT AUTHORITY
 MADRAS - 600 008.

KEY PLAN (NOT TO SCALE)

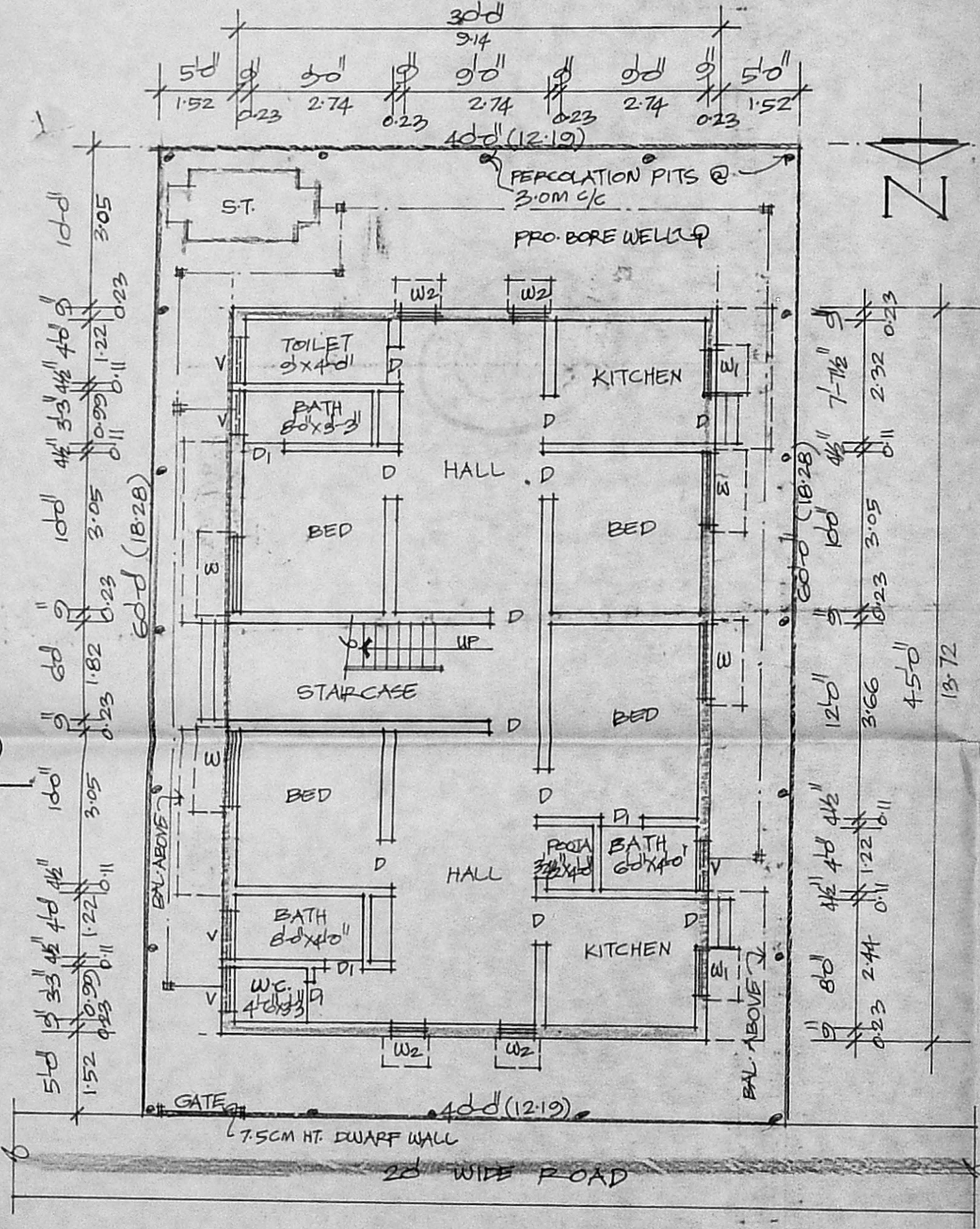
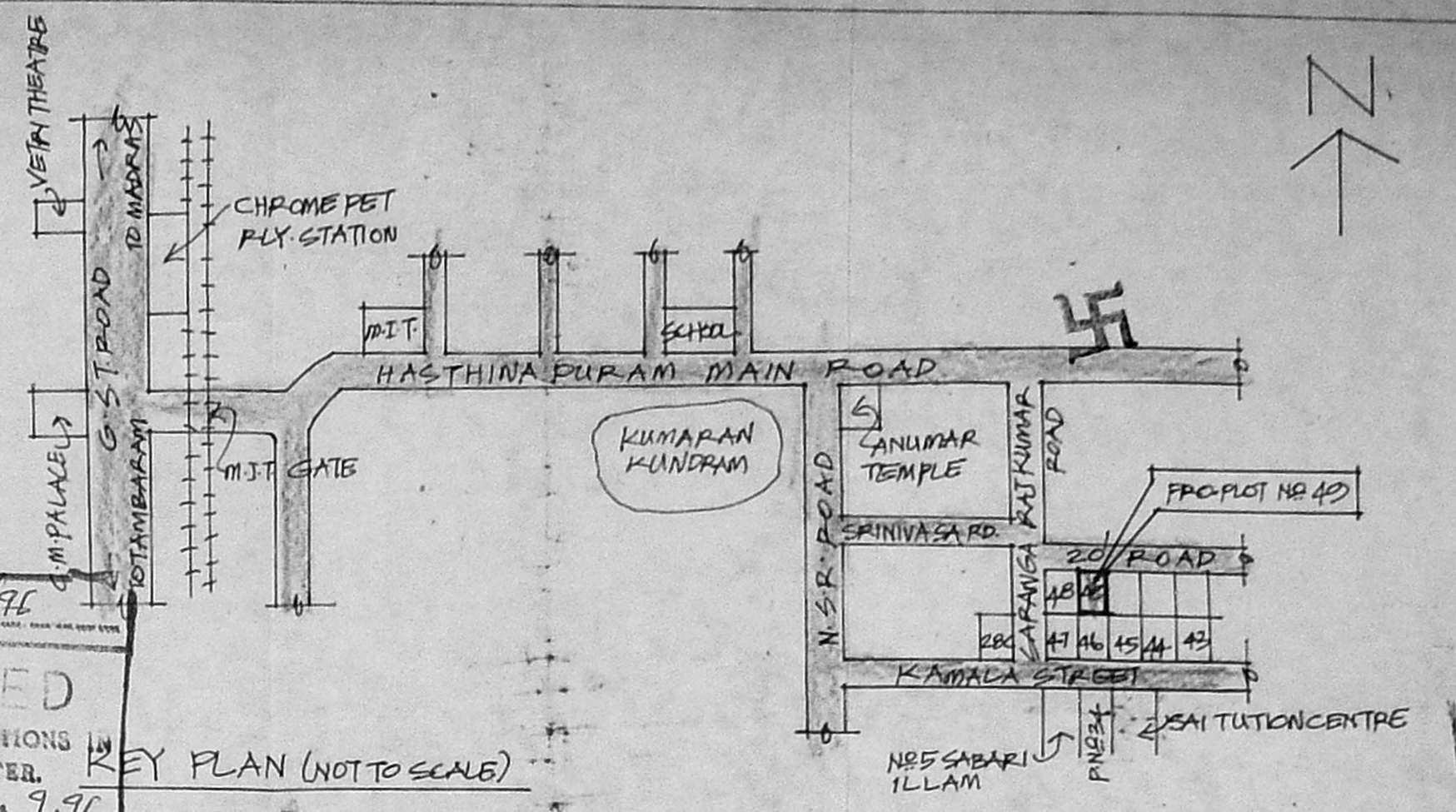

GROUND FLOOR CUM SITE PLAN
 SCALE: 1"=80"

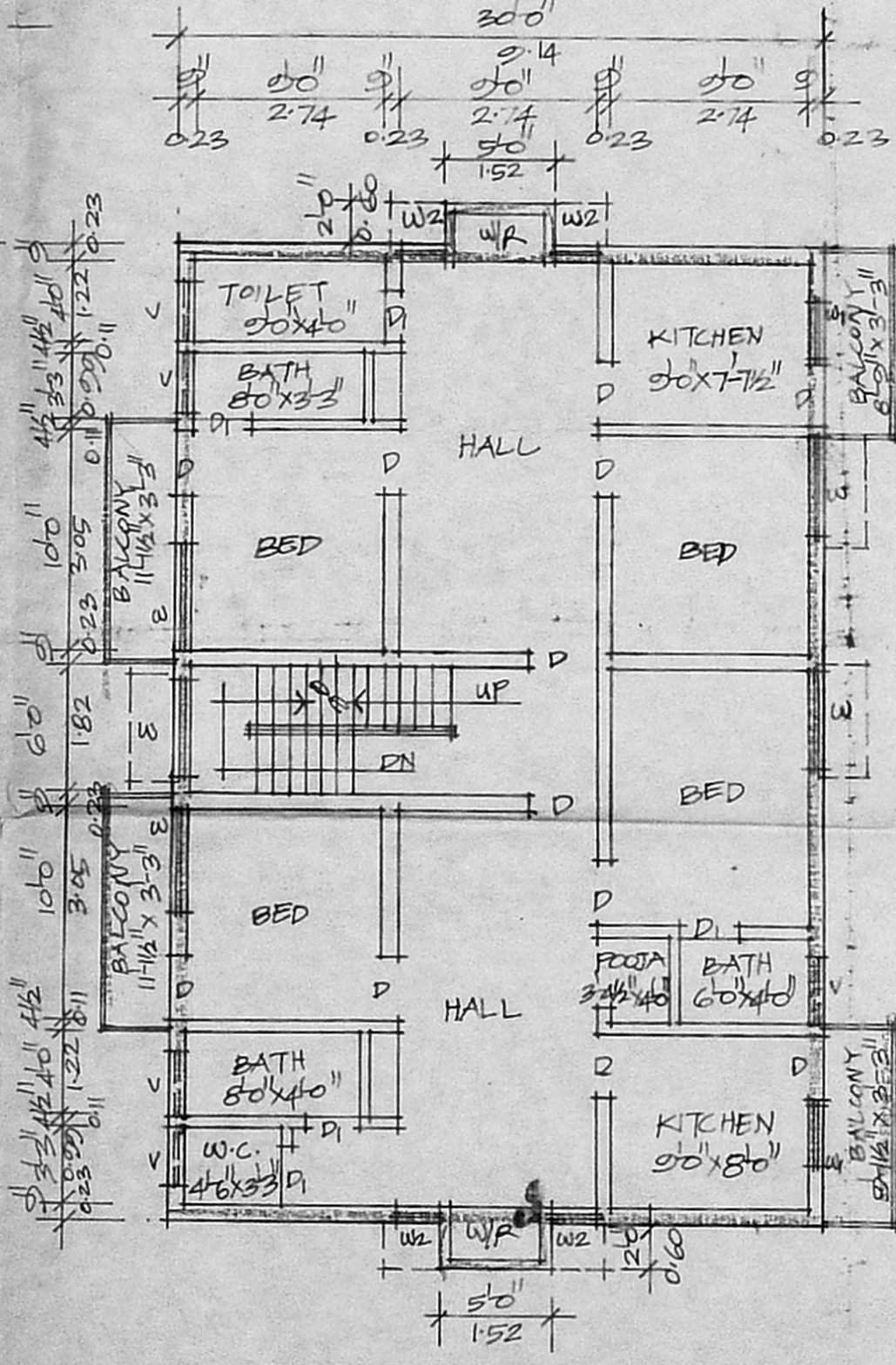

FIRST FLOOR PLAN

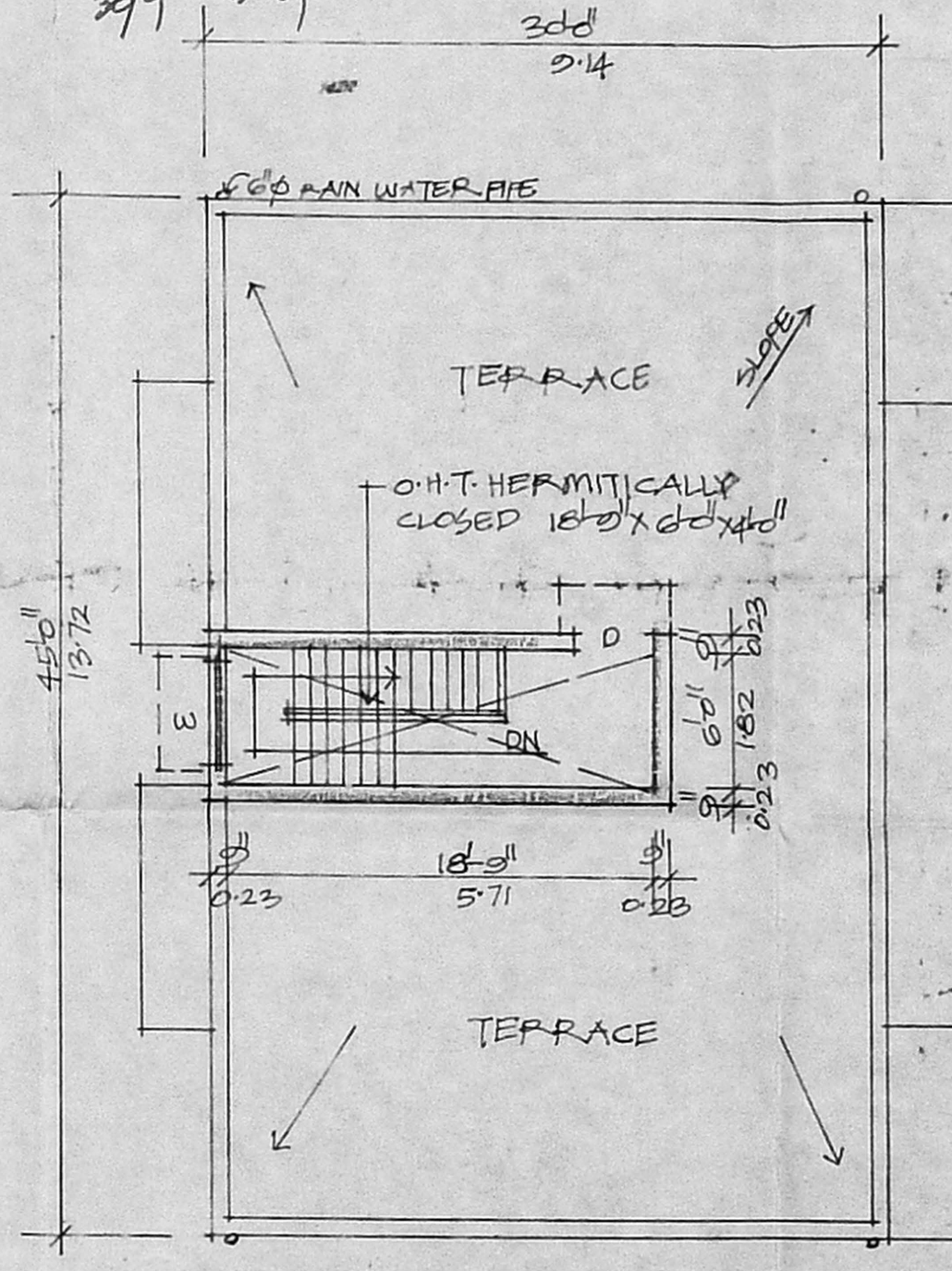

TERRACE PLAN

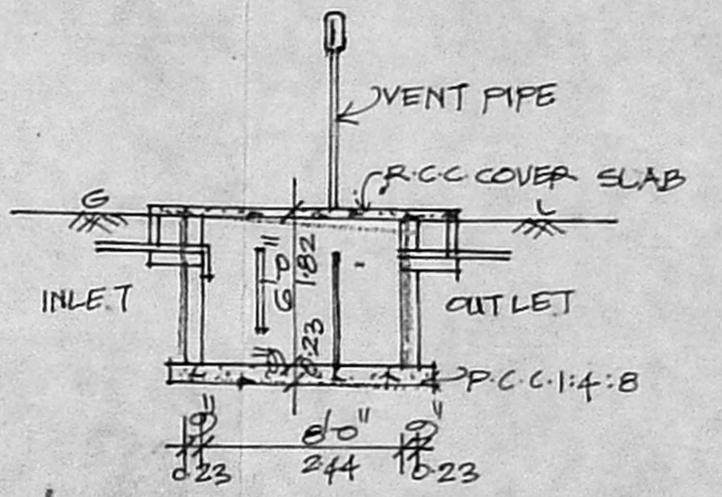

SEPTIC TANK DETAIL

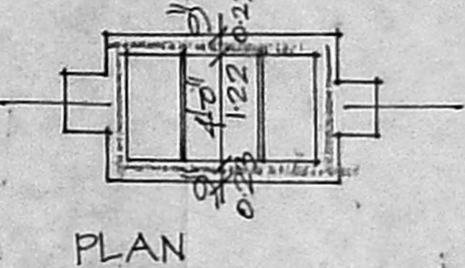

PLAN

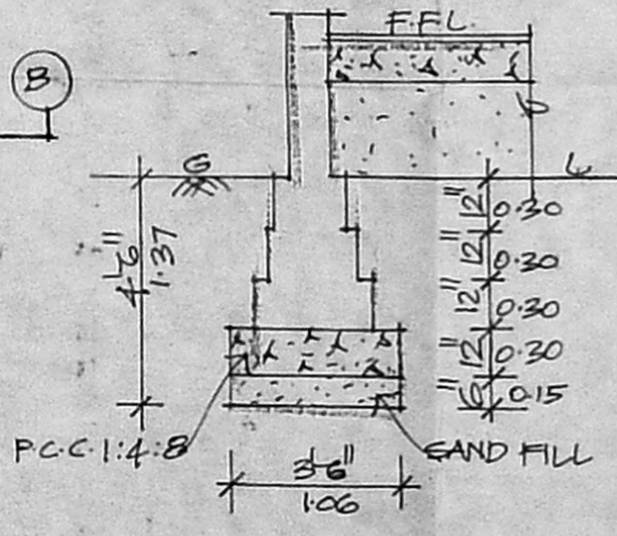

FOUNDATION DETAIL:
 SCALE: 1"=40"

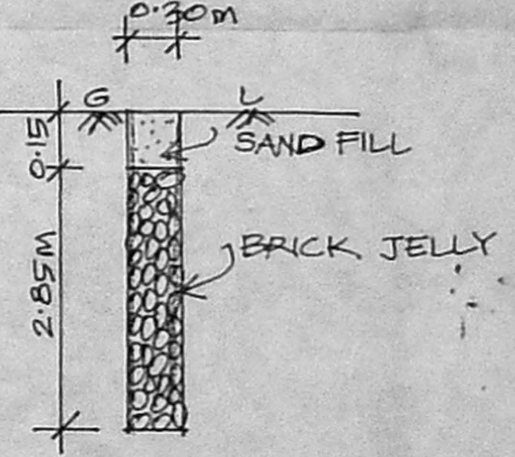

PERCOLATION PIT

SPECIFICATION	
P.C.C. 1:4:8 IN FOUNDATION	
SAND FILLING IN FOUNDATION	
BR. WORK IN C.M. 1:5	
PLASTERING IN C.M. 1:4	
R.C.C. WORKS IN 1:2:4 MIX	
MOSAIC FLOORING.	

JOINERY DETAIL	
D DOOR	3'0" x 7'0"
Q DOOR	2'6" x 7'0"
W WINDOW	5'0" x 4'6"
W1 "	3'0" x 4'6"
W2 "	2'0" x 4'6"
V VENTILATOR	3'0" x 2'0"
W/R WARDROBE	5'0" x 2'0"

COLOUR INDEX	
PROPOSAL	EXISTING
PLOT BOUNDARY	
ROADS	

AREA DETAIL	
SITE EXTENT	: 2400 SQFT 223.05 SQM
GROUND FLOOR	: 1350 " 125.46 "
FIRST FLOOR	: 1500 " 139.40 "
TOTAL	: 2850 " 264.86 "
COVERAGE	: 63% F.S.I. 1:10

PLAN SHOWING THE PROPOSED RESIDENTIAL BUILDING
 AT PLOT NO 49, SNO 12/7F AND 12/2A/1A/1A/1A/1A/B, 20' ROAD
 HASNAPURAM VILLAGE, PALLAVAPAM MUNICIPALITY, SAIDAPET T.K.

M. Bindley
 OWNER (G.P.A. Holder)
 G. Krishnamurthy RAO
 CIVIL ENGINEER
 CLASS I LICENSED SURVEYER NO. 370
 CORPORATION OF CHENNAI
 C-10, SAITH AVENUE
 LICENCE NO. SURVEYER 48/15-60000